

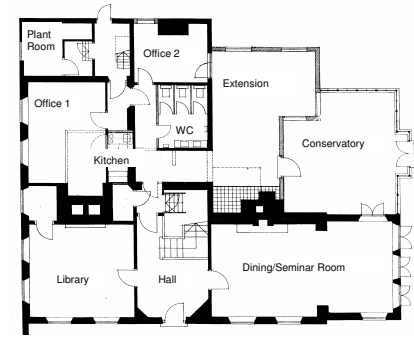

Side View



Ground Floor



Conservatory

LISTED BUILDING RESTORATION

The Grange, Harmondsworth

Client: Harvard Marketing Services Ltd
Client Contact: Nick Taylor
Telephone: 0181 759 0005

The Grange is a Grade II Listed Building, constructed in 1685 and extended several times since then. The project comprised internal alterations and refurbishment to the existing building, the construction of a 2-storey extension to provide offices and the reconstruction of the existing Victorian Conservatory from the foundations up. The contractor erected an on site joinery shop so that the Conservatory could be faithfully reconstructed.

Scope of Service

Concept Design
Scheme Design
Statutory Approvals
Detail Design
Production Information
Cost Control
Contract Administration
Detailed negotiations with
Conservation Officer & English Heritage

Contract Details:

Funding Source: Private
Const Value: £170,950
Main Contractor:
Asheville Construction Ltd
Consultants:
SE: Alan Baxter & Associates



Work on Site